

# Patient report

Bio-Rad                      DATE: 09/08/2019  
D-10                         TIME: 04:04 PM  
S/N: #DJ4I016123        Software version: 4.30-2  
Sample ID:                 10543839  
Injection date             09/08/2019 03:25 PM  
Injection #: 16            Method: HbA1c  
Rack #: ---                Rack position: 5

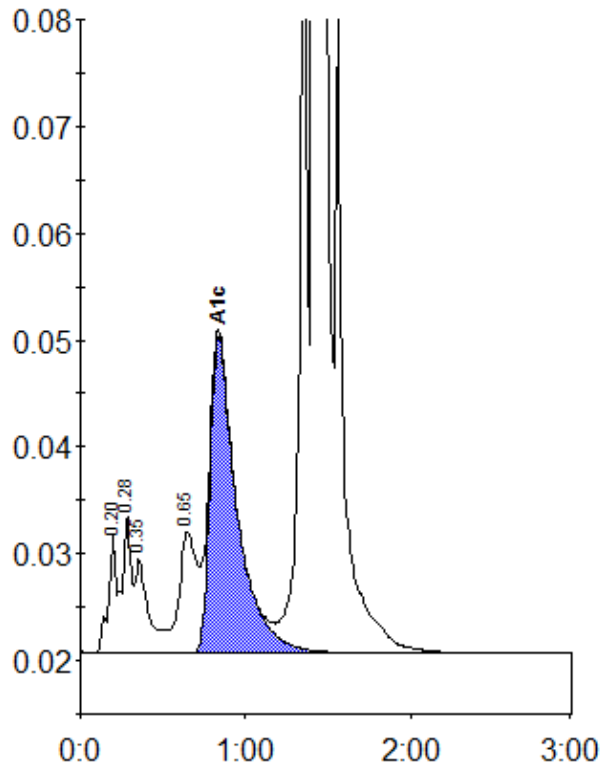

Peak table - ID: 10543839

Peak	R.time	Height	Area	Area %
A1a	0.20	11347	36500	1.0
A1b	0.28	12887	48481	1.4
Unknown	0.35	8797	49056	1.4
LA1c/CHb-1	0.65	11410	86928	2.5
A1c	0.84	29642	337380	12.1
P3	1.36	92978	278708	7.9
A0	1.42	814002	2694446	76.3
Total Area:		3531499		

Concentration:	%
A1c	12.1